

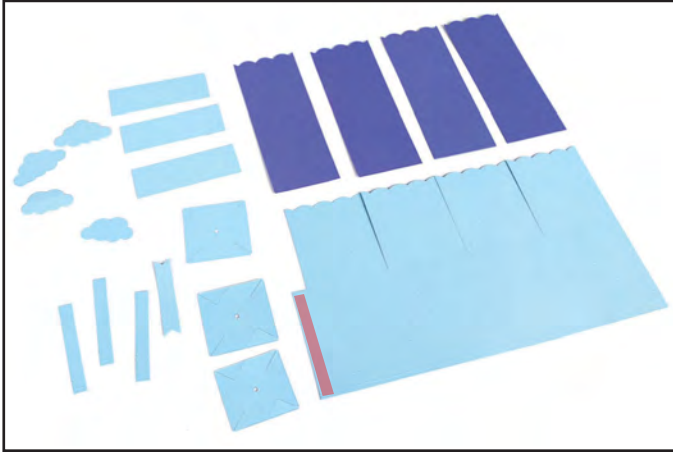

# 660296 Sizzix® Bigz™ XL Die - Card in a Box, A2 by Lori Whitlock

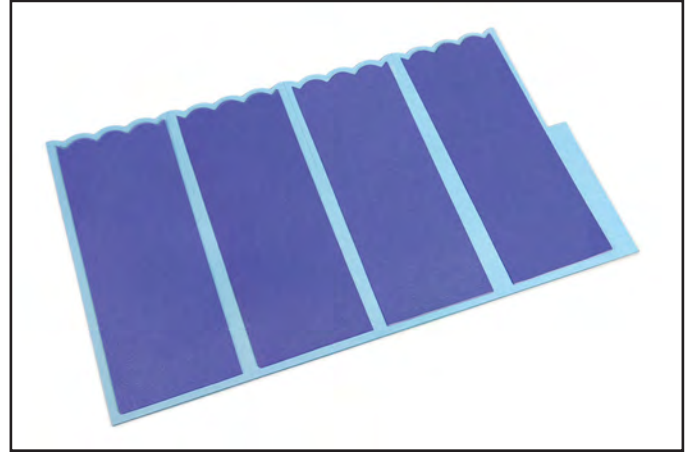

1. Die-cut from desired material. Apply adhesive to the side tab on what will be the outside of the Box body.



2. Adhere individual side panels to the inside of the Box body.

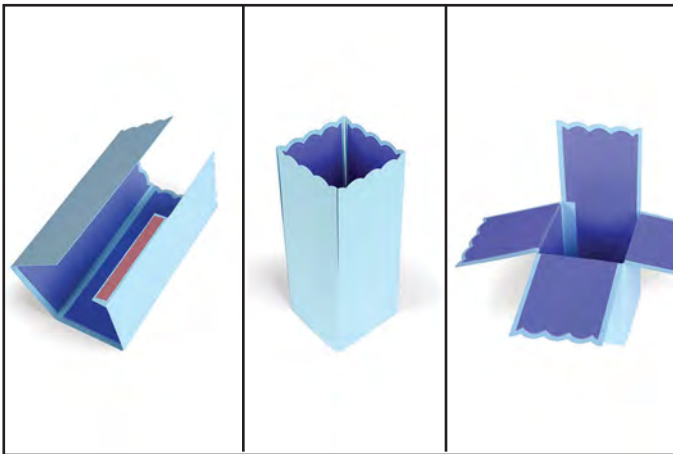

3. Adhere the remaining tab to the opposite side to complete the Box body.

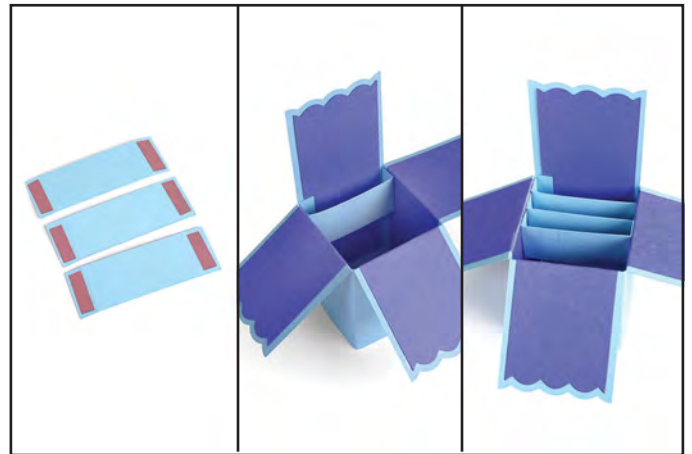

4. Apply adhesive to the tabs of the cross pieces. Adhere tabs of cross pieces to the inside of the Box.

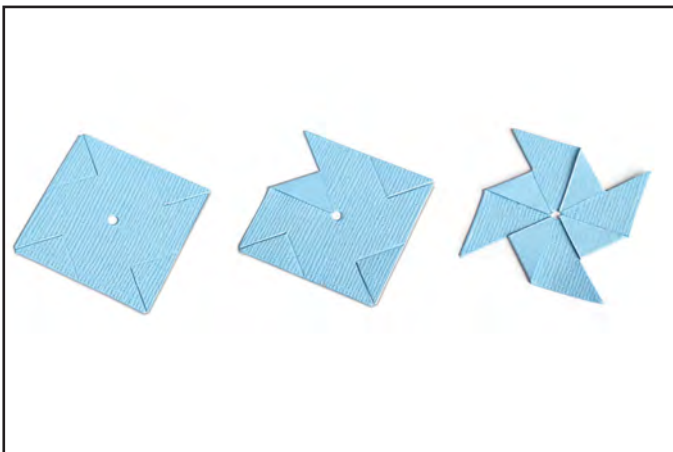

5. Fold the pinwheel corners toward the center of the pinwheel and embellish as desired. Brads may be used to attach the pinwheels to the upright pieces.



6. Embellish as desired.